

5^e Edition.

A Madame Uranie COLSTON.
(Philadelphia)

Pour Piano Par

Frédéric Boscovitz

Pianiste de S. M. le Roi de Portugal.

OP. 67.

Du même Auteur.

PR. 6 FR.

Le Chant du Soir, 2^e Idylle 6^f ..

PARIS

Alphonse LEDUC Editeur, 35, rue Le Peletier, 35.
Belgique, Déposé

Londres, Hutchings et Romer.

Imp. Moucelot, Paris.

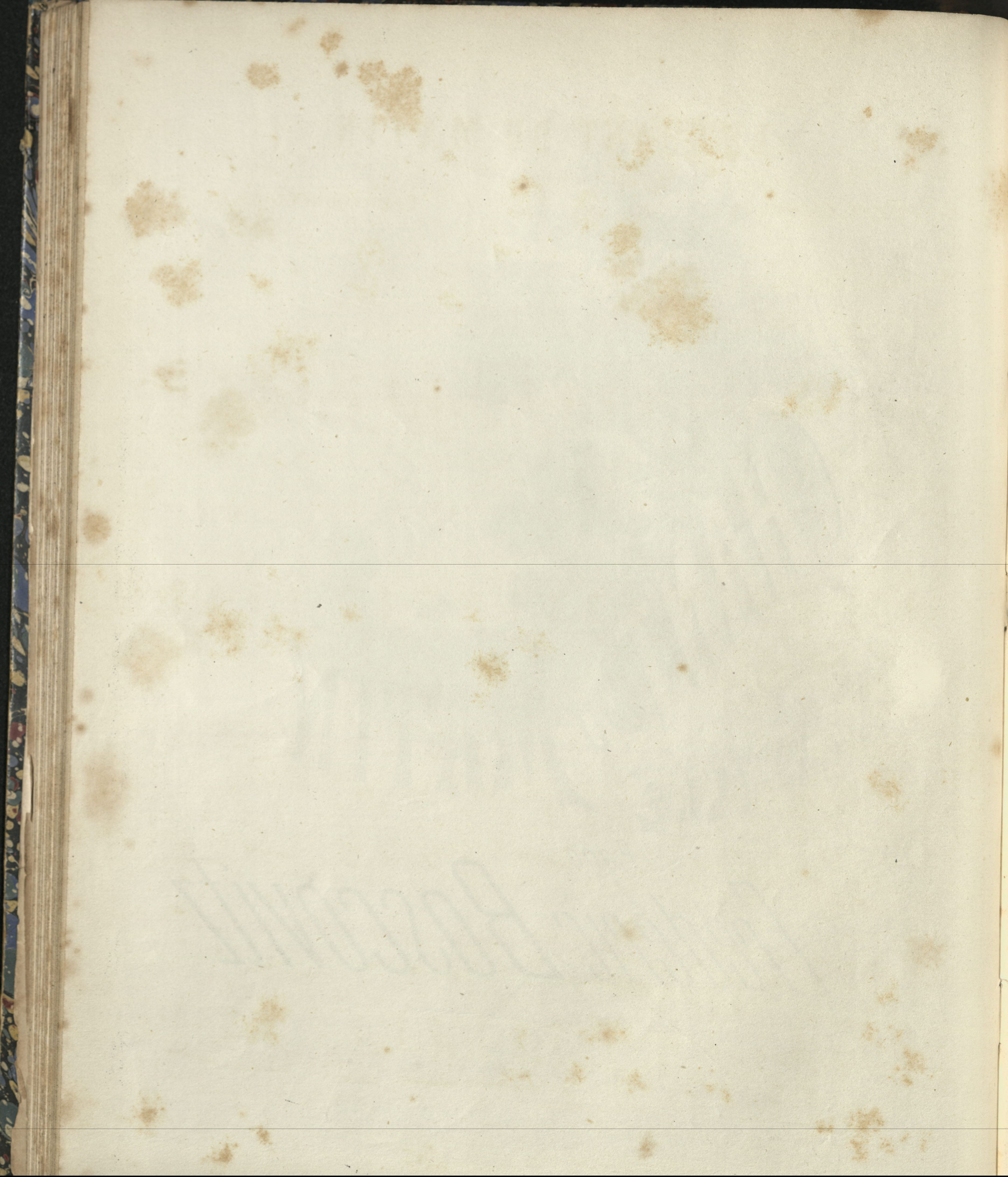

LE CHANT DU MATIN

1^{re} IDYLLE

POUR LE PIANO

F. BOSCOVITZ OP: 67 .

3^e Edition .

Allegretto .

PIANO.

mezza voce.

Ben marcato il canto.

dolce.
f un poco ritenuto. *Tempo 1°*

f *dolce* *ten.* *pp una corda.*

con espressione.

con
f es - - pressione
f

un poco animato

f
ben - - marcato - - - il - - basso.

sempre
pp

ppp
ff
ppp

ppp
per
dan
do
si.
pp
ppp

